

PLAT OF SURVEY

A parcel of land situated in the Northeast Quarter of Section 36, Town 6 North, Range 3 East, Pulaski Township, Williams County, Ohio. Located within the North and the East of the First Principal Meridian of the Original Land Subdivisions of Ohio.

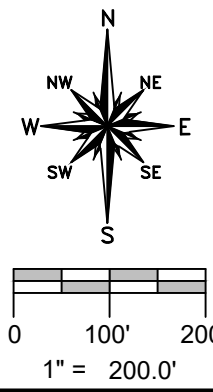
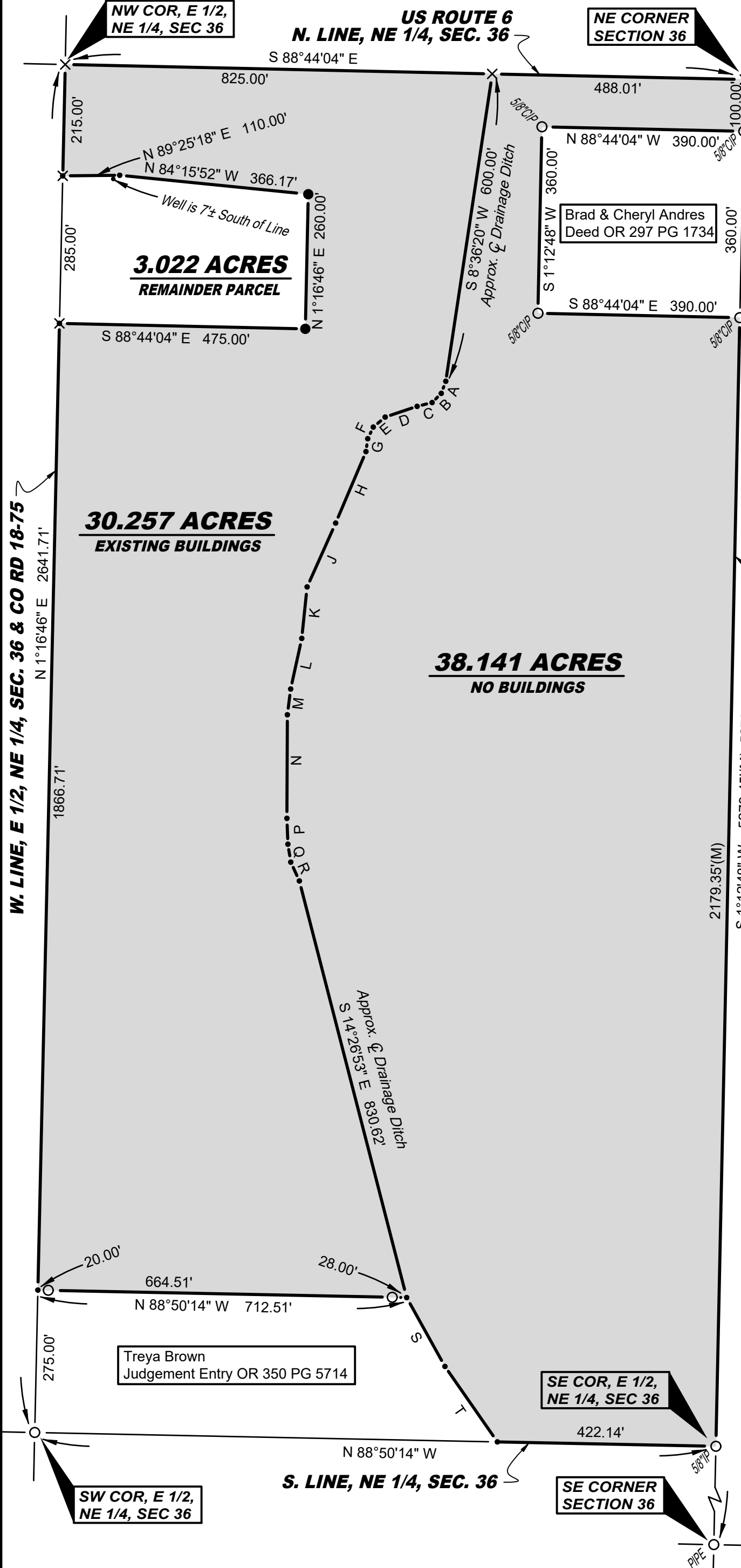

SURVEYED FOR:
 Ric R. Andres, Trustee
 Deed OR 309 PG 2004

Parcel: 063-360-00-001.000

GENERAL OCCUPATION NOTE:
 No fences existed along any boundaries of this property. The East line was the approximate centerline of a drainage ditch. The South line was wooded.

TANGENT TABLE

A	- S 20°12'13" W	25.00'
B	- S 44°48'35" W	25.00'
C	- S 75°54'16" W	30.00'
D	- S 71°25'53" W	65.00'
E	- S 49°59'19" W	30.00'
F	- S 25°34'06" W	25.00'
G	- S 7°45'11" W	25.00'
H	- S 22°57'47" W	150.00'
J	- S 24°08'29" W	135.00'
K	- S 5°53'43" W	100.00'
L	- S 12°23'08" W	100.00'
M	- S 7°19'52" W	50.00'
N	- S 0°14'37" W	200.00'
P	- S 2°06'31" E	50.00'
Q	- S 9°11'35" E	35.00'
R	- S 24°32'54" E	40.00'
S	- N 29°04'53" W	152.12'
T	- N 34°48'39" W	177.42'

REFERENCE SURVEYS

- Volume 14R Page 038
- Volume 23R Page 153
- Volume 25R Page 182
- Volume 28R Page 428

SURVEY LEGEND

- Placed 5/8" Rebar w/ Cap
- X Found PK Nail
- Point Established this Survey
- Found Iron Pin or Pipe
- X Placed MAG Nail



DATE: 10-24-2024 | JOB: 24-138

WIELAND SURVEYING & ENGINEERING, LLC
 14067 County Road 20
 West Unity, OH 43570
 419-553-0112 - Voice
 brian@wielandsurveying.com

I hereby certify that I have surveyed the premises shown on the Plat above. All dimensions are shown in feet and decimals thereof. Since this survey does not include a title search, there could be easements or other encumbrances upon the land which are not shown on this survey plat. If these are required, please furnish the necessary information. The Bearings and Distances shown on the Plat above are based on State Plane Coordinates, SPC83, Zone-Ohio North. This survey has been recorded in Volume 28R Page 508 of the Williams County Survey records.

Brian M. Wieland
 Brian M. Wieland - Ohio Registered Surveyor No. 8286